

RECEIVED
SEP 18 2023

Previous Survey

Kititas County CDS

PART OF SECTIONS 8 & 17,
TOWNSHIP 16 NORTH, RANGE 20 EAST, W.M.

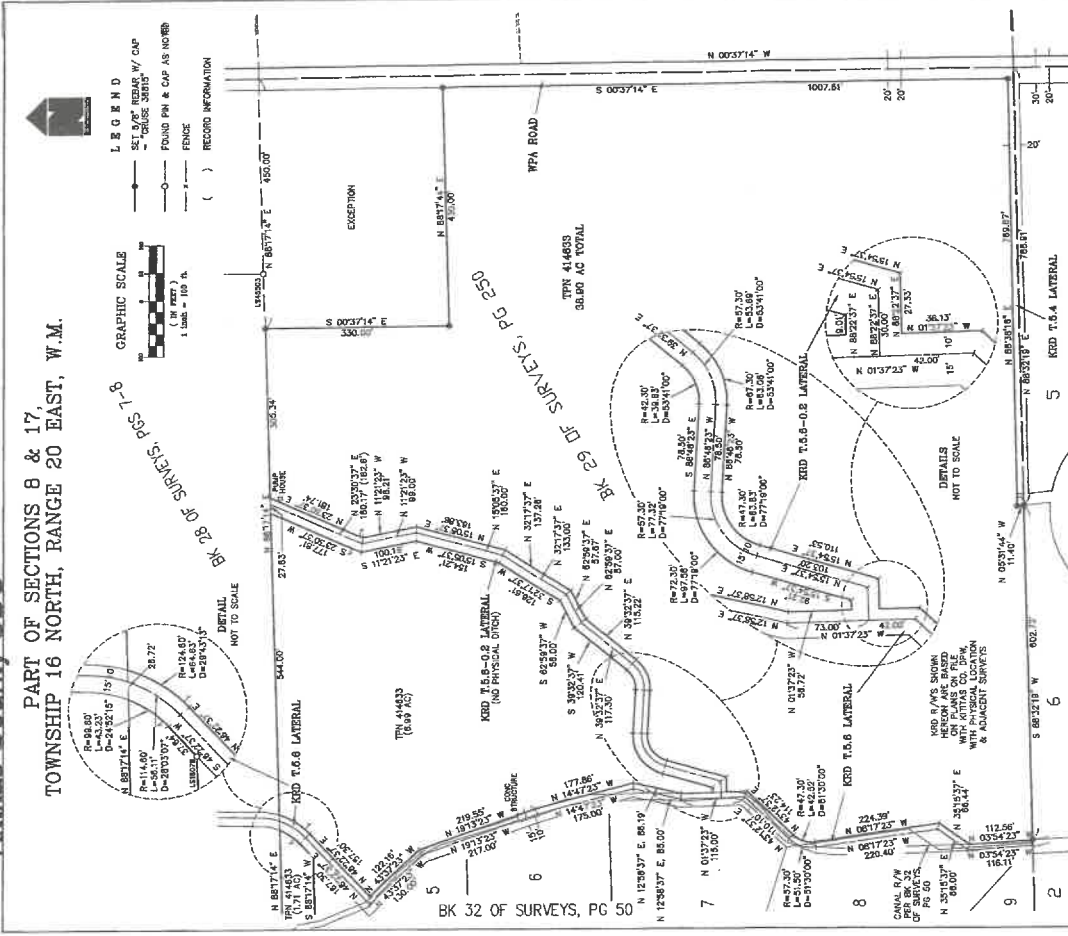

SHEET 2 OF 8 BK 28 OF SURVEYS, PGS 179-182

CRUISE & ASSOCIATES
PROFESSIONAL LAND SURVEYORS
217 East Fourth Street, P.O. Box 959
Ellensburg, WA 99888 (609) 882-8448

MCCALLEN & SONS, INC.



AUDITOR'S CERTIFICATE 202317650012
This map correctly represents a survey made by me or under my direction in accordance with the requirements of the Survey Recording Act, in the month of DAN FALLON in OCTOBER of 2022.

BY: *Christina Cruise*
Professional Land Surveyor
License No. 38815

PREPARED BY: *Christina Cruise*
Kititas County Auditor
DATE: 1/15/2023
License No. 38815

4/17/24

PART OF SECTIONS 8 & 17,
TOWNSHIP 16 NORTH, RANGE 20 EAST, W.M.

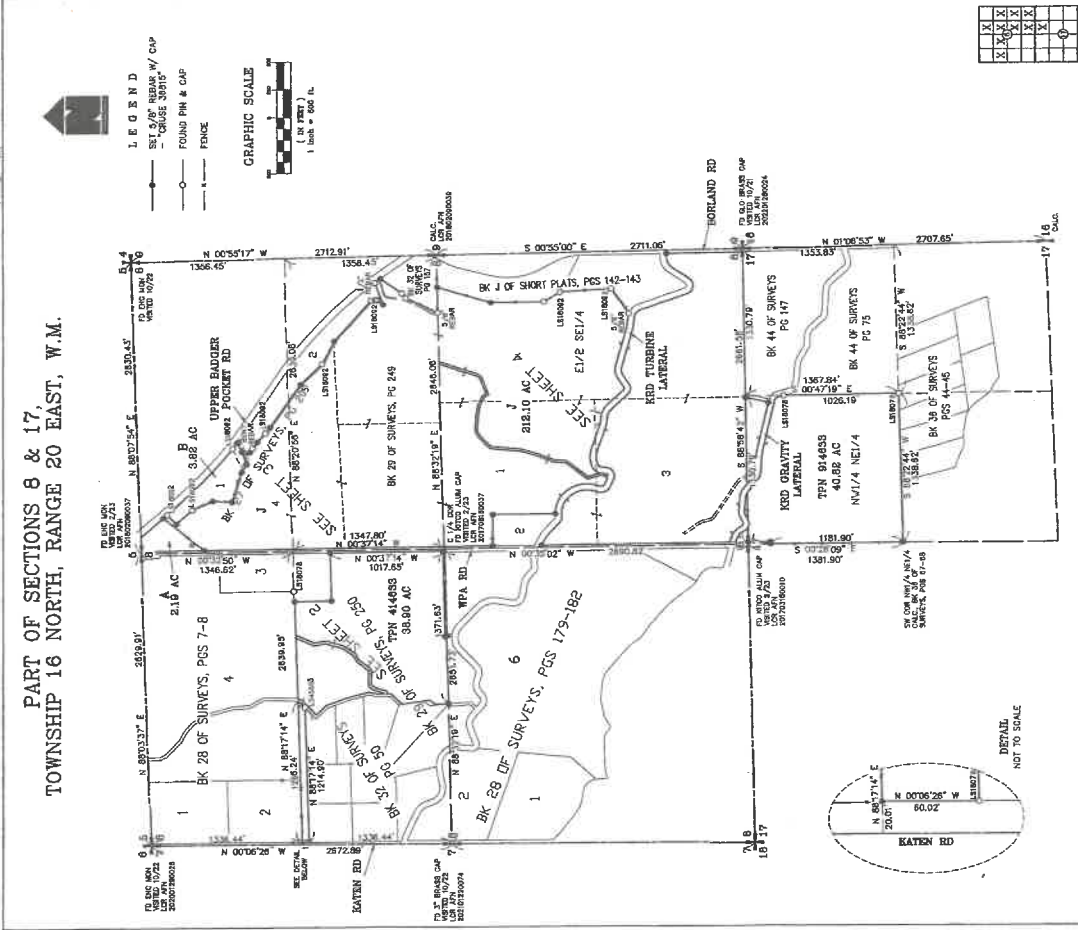

SHEET 1 OF 8

CRUISE & ASSOCIATES
PROFESSIONAL LAND SURVEYORS
217 East Fourth Street, P.O. Box 959
Ellensburg, WA 99888 (609) 882-8448

MCCALLEN & SONS, INC.



AUDITOR'S CERTIFICATE 202317650012
This map correctly represents a survey made by me or under my direction in accordance with the requirements of the Survey Recording Act, in the month of DAN FALLON in OCTOBER of 2022.

BY: *Christina Cruise*
Professional Land Surveyor
License No. 38815

PREPARED BY: *Christina Cruise*
Kititas County Auditor
DATE: 1/15/2023
License No. 38815

49/17

5745/2023 11:31:08 AM P. 48 P. 178 2023/07/02 10:12:22
1:500 = 800 FT



PART OF SECTIONS 8 & 17,
TOWNSHIP 16 NORTH, RANGE 20 EAST, W.M.

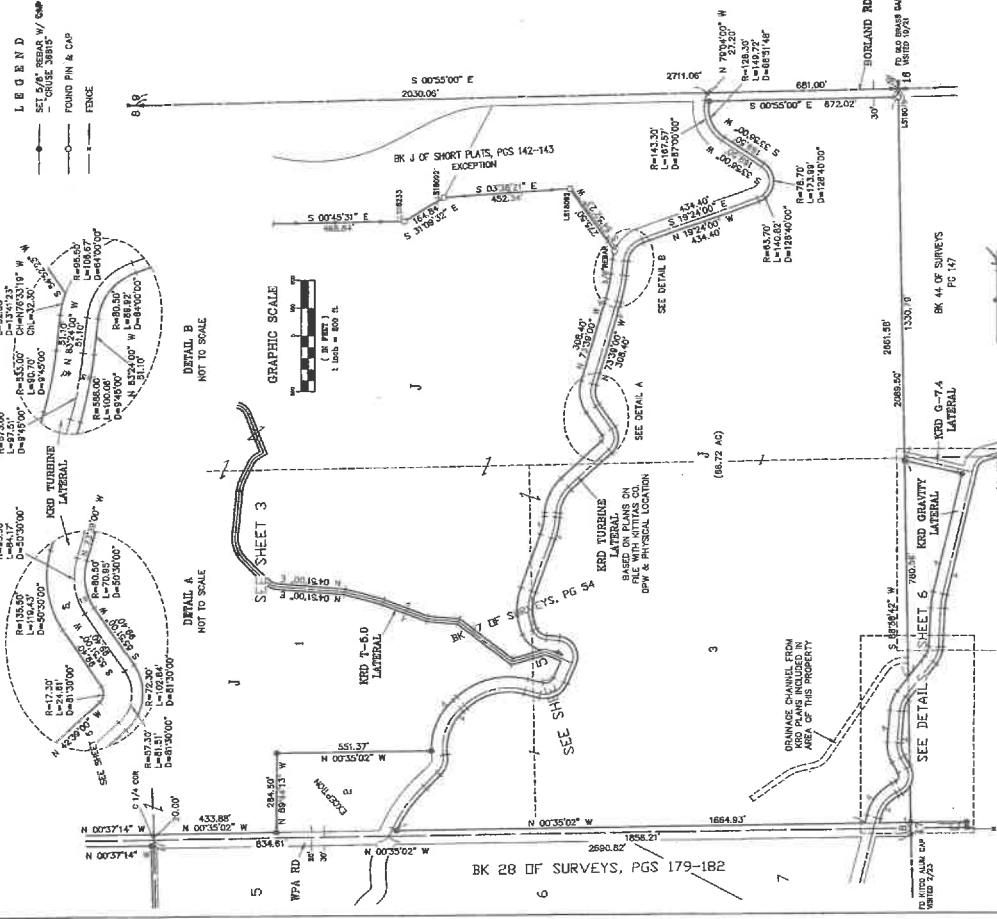

CRUSE & ASSOCIATES
PROFESSIONAL LAND SURVEYORS
217 East Fourth Street
Ellensburg, WA 98928 (609) 892-8848



AUDITOR'S CERTIFICATE
Filed for record this 24th day of July,
2023, at Ellensburg, WA, in Book 48 of Surveys of
page 60, 62, 64, 66, 68, 70, 72, 74, 76, 78, 80, 82, 84, 86, 88, 90, 92, 94, 96, 98, 100, 102, 104, 106, 108, 110, 112, 114, 116, 118, 120, 122, 124, 126, 128, 130, 132, 134, 136, 138, 140, 142, 144, 146, 148, 150, 152, 154, 156, 158, 160, 162, 164, 166, 168, 170, 172, 174, 176, 178, 180, 182, 184, 186, 188, 190, 192, 194, 196, 198, 200, 202, 204, 206, 208, 210, 212, 214, 216, 218, 220, 222, 224, 226, 228, 230, 232, 234, 236, 238, 240, 242, 244, 246, 248, 250, 252, 254, 256, 258, 260, 262, 264, 266, 268, 270, 272, 274, 276, 278, 280, 282, 284, 286, 288, 290, 292, 294, 296, 298, 300, 302, 304, 306, 308, 310, 312, 314, 316, 318, 320, 322, 324, 326, 328, 330, 332, 334, 336, 338, 340, 342, 344, 346, 348, 350, 352, 354, 356, 358, 360, 362, 364, 366, 368, 370, 372, 374, 376, 378, 380, 382, 384, 386, 388, 390, 392, 394, 396, 398, 400, 402, 404, 406, 408, 410, 412, 414, 416, 418, 420, 422, 424, 426, 428, 430, 432, 434, 436, 438, 440, 442, 444, 446, 448, 450, 452, 454, 456, 458, 460, 462, 464, 466, 468, 470, 472, 474, 476, 478, 480, 482, 484, 486, 488, 490, 492, 494, 496, 498, 500, 502, 504, 506, 508, 510, 512, 514, 516, 518, 520, 522, 524, 526, 528, 530, 532, 534, 536, 538, 540, 542, 544, 546, 548, 550, 552, 554, 556, 558, 560, 562, 564, 566, 568, 570, 572, 574, 576, 578, 580, 582, 584, 586, 588, 590, 592, 594, 596, 598, 600, 602, 604, 606, 608, 610, 612, 614, 616, 618, 620, 622, 624, 626, 628, 630, 632, 634, 636, 638, 640, 642, 644, 646, 648, 650, 652, 654, 656, 658, 660, 662, 664, 666, 668, 670, 672, 674, 676, 678, 680, 682, 684, 686, 688, 690, 692, 694, 696, 698, 700, 702, 704, 706, 708, 710, 712, 714, 716, 718, 720, 722, 724, 726, 728, 730, 732, 734, 736, 738, 740, 742, 744, 746, 748, 750, 752, 754, 756, 758, 760, 762, 764, 766, 768, 770, 772, 774, 776, 778, 780, 782, 784, 786, 788, 790, 792, 794, 796, 798, 800, 802, 804, 806, 808, 810, 812, 814, 816, 818, 820, 822, 824, 826, 828, 830, 832, 834, 836, 838, 840, 842, 844, 846, 848, 850, 852, 854, 856, 858, 860, 862, 864, 866, 868, 870, 872, 874, 876, 878, 880, 882, 884, 886, 888, 890, 892, 894, 896, 898, 900, 902, 904, 906, 908, 910, 912, 914, 916, 918, 920, 922, 924, 926, 928, 930, 932, 934, 936, 938, 940, 942, 944, 946, 948, 950, 952, 954, 956, 958, 960, 962, 964, 966, 968, 970, 972, 974, 976, 978, 980, 982, 984, 986, 988, 990, 992, 994, 996, 998, 1000.

SHEET 4 OF 8

49/17

5745/2023 11:31:08 AM P. 48 P. 178 2023/07/02 10:12:22
1:500 = 800 FT



PART OF SECTIONS 8 & 17,
TOWNSHIP 16 NORTH, RANGE 20 EAST, W.M.

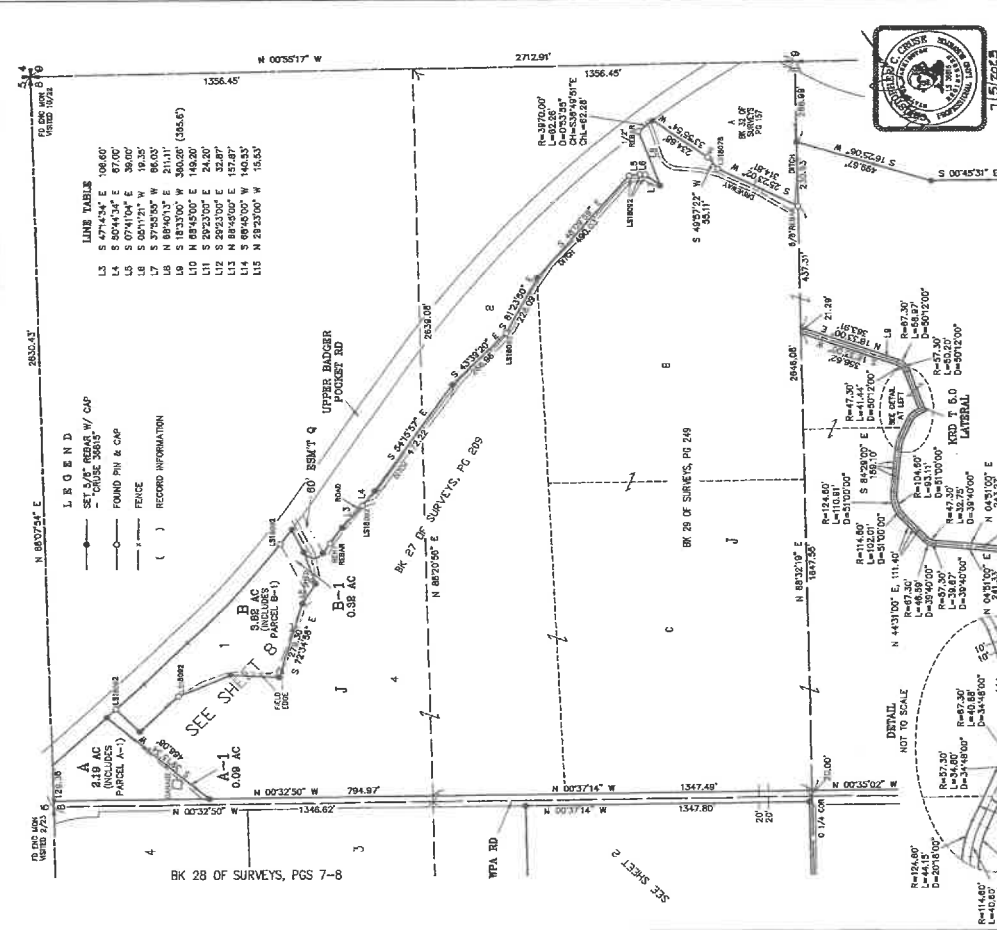

CRUSE & ASSOCIATES
PROFESSIONAL LAND SURVEYORS
217 East Fourth Street
Ellensburg, WA 98928 (609) 892-8848

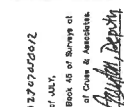

AUDITOR'S CERTIFICATE
Filed for record this 24th day of July,
2023, at Ellensburg, WA, in Book 48 of Surveys of
page 60, 62, 64, 66, 68, 70, 72, 74, 76, 78, 80, 82, 84, 86, 88, 90, 92, 94, 96, 98, 100, 102, 104, 106, 108, 110, 112, 114, 116, 118, 120, 122, 124, 126, 128, 130, 132, 134, 136, 138, 140, 142, 144, 146, 148, 150, 152, 154, 156, 158, 160, 162, 164, 166, 168, 170, 172, 174, 176, 178, 180, 182, 184, 186, 188, 190, 192, 194, 196, 198, 200, 202, 204, 206, 208, 210, 212, 214, 216, 218, 220, 222, 224, 226, 228, 230, 232, 234, 236, 238, 240, 242, 244, 246, 248, 250, 252, 254, 256, 258, 260, 262, 264, 266, 268, 270, 272, 274, 276, 278, 280, 282, 284, 286, 288, 290, 292, 294, 296, 298, 300, 302, 304, 306, 308, 310, 312, 314, 316, 318, 320, 322, 324, 326, 328, 330, 332, 334, 336, 338, 340, 342, 344, 346, 348, 350, 352, 354, 356, 358, 360, 362, 364, 366, 368, 370, 372, 374, 376, 378, 380, 382, 384, 386, 388, 390, 392, 394, 396, 398, 400, 402, 404, 406, 408, 410, 412, 414, 416, 418, 420, 422, 424, 426, 428, 430, 432, 434, 436, 438, 440, 442, 444, 446, 448, 450, 452, 454, 456, 458, 460, 462, 464, 466, 468, 470, 472, 474, 476, 478, 480, 482, 484, 486, 488, 490, 492, 494, 496, 498, 500, 502, 504, 506, 508, 510, 512, 514, 516, 518, 520, 522, 524, 526, 528, 530, 532, 534, 536, 538, 540, 542, 544, 546, 548, 550, 552, 554, 556, 558, 560, 562, 564, 566, 568, 570, 572, 574, 576, 578, 580, 582, 584, 586, 588, 590, 592, 594, 596, 598, 600, 602, 604, 606, 608, 610, 612, 614, 616, 618, 620, 622, 624, 626, 628, 630, 632, 634, 636, 638, 640, 642, 644, 646, 648, 650, 652, 654, 656, 658, 660, 662, 664, 666, 668, 670, 672, 674, 676, 678, 680, 682, 684, 686, 688, 690, 692, 694, 696, 698, 700, 702, 704, 706, 708, 710, 712, 714, 716, 718, 720, 722, 724, 726, 728, 730, 732, 734, 736, 738, 740, 742, 744, 746, 748, 750, 752, 754, 756, 758, 760, 762, 764, 766, 768, 770, 772, 774, 776, 778, 780, 782, 784, 786, 788, 790, 792, 794, 796, 798, 800, 802, 804, 806, 808, 810, 812, 814, 816, 818, 820, 822, 824, 826, 828, 830, 832, 834, 836, 838, 840, 842, 844, 846, 848, 850, 852, 854, 856, 858, 860, 862, 864, 866, 868, 870, 872, 874, 876, 878, 880, 882, 884, 886, 888, 890, 892, 894, 896, 898, 900, 902, 904, 906, 908, 910, 912, 914, 916, 918, 920, 922, 924, 926, 928, 930, 932, 934, 936, 938, 940, 942, 944, 946, 948, 950, 952, 954, 956, 958, 960, 962, 964, 966, 968, 970, 972, 974, 976, 978, 980, 982, 984, 986, 988, 990, 992, 994, 996, 998, 1000.

SHEET 3 OF 8

APR 1989
 175°00'00" N 134°10'00" W 45 P. 175
 200'00'00" E 45 P. 175
 200'00'00" S 45 P. 175
 200'00'00" W 45 P. 175

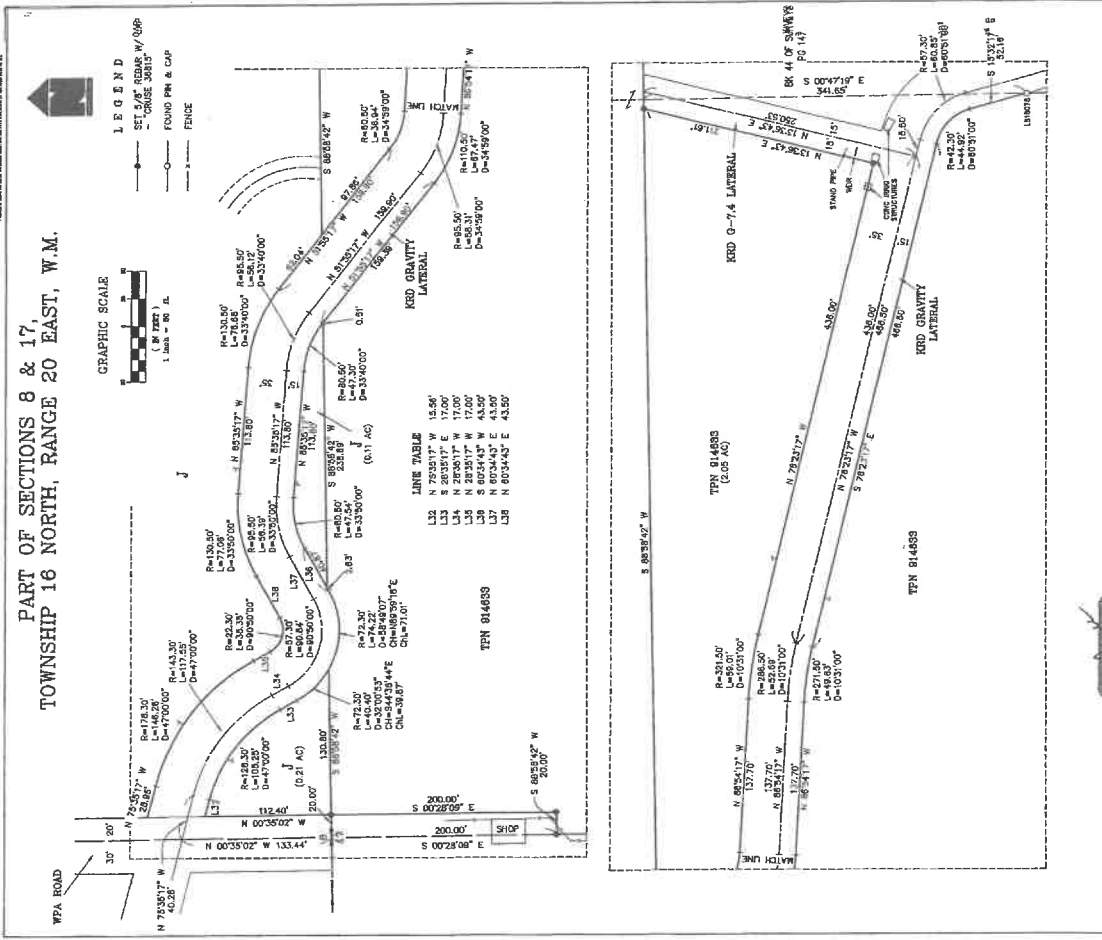

CRUSE & ASSOCIATES
 PROFESSIONAL LAND SURVEYORS
 217 East Fourth Street
 P.O. Box 969
 Ellensburg, WA 98926 (509) 962-8848

AUDITOR'S CERTIFICATE 2022070602
 Read for record this 27th day of July, 2023, at Ellensburg, WA, in Book 45 of Surveys at Page 60-72 in the range of Cruse & Associates.
 BRUCE GUMPERT, Auditor
 KITTITAS COUNTY AUDITOR



MCCALLEN & SONS, INC.

157025

SHEET 6 OF 8

APR 1989
 175°00'00" N 134°10'00" W 45 P. 175
 200'00'00" E 45 P. 175
 200'00'00" S 45 P. 175
 200'00'00" W 45 P. 175

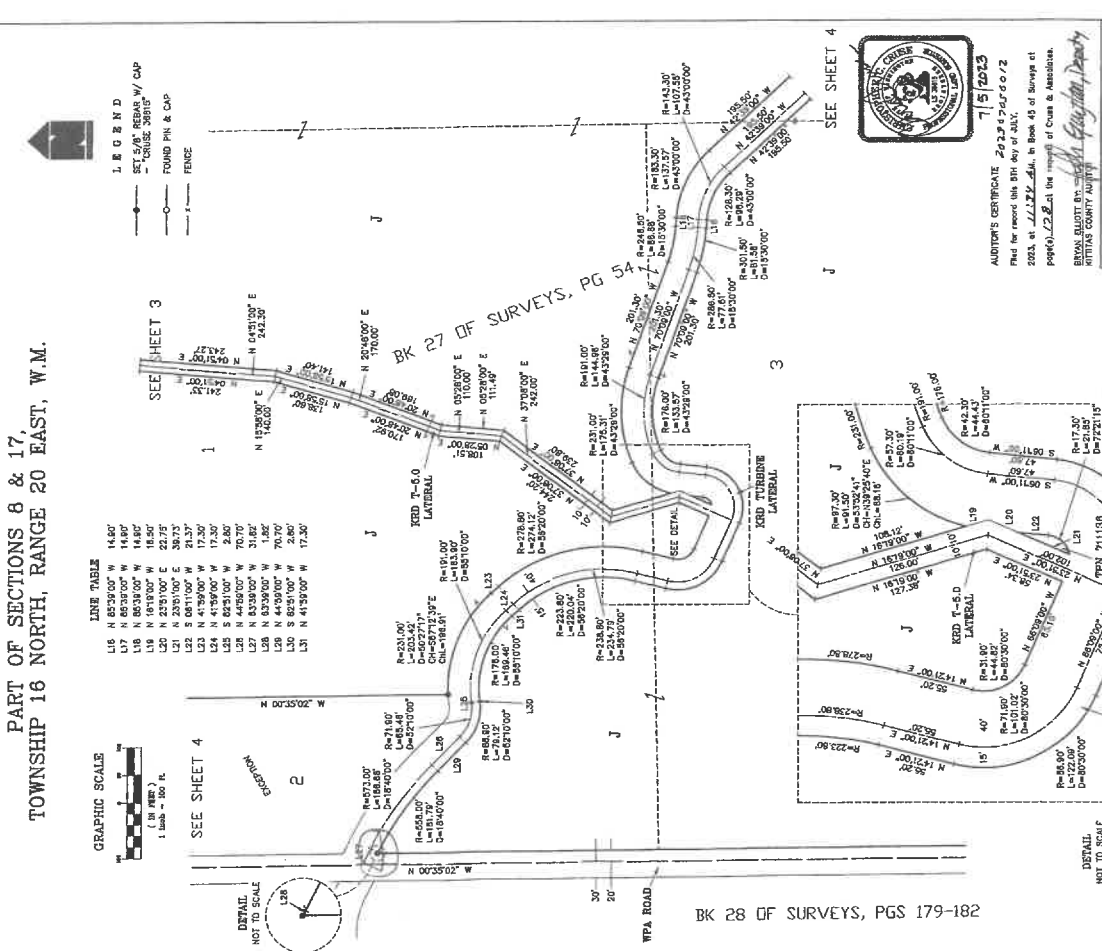

CRUSE & ASSOCIATES
 PROFESSIONAL LAND SURVEYORS
 217 East Fourth Street
 P.O. Box 969
 Ellensburg, WA 98926 (509) 962-8848

AUDITOR'S CERTIFICATE 2022070602
 Read for record this 27th day of July, 2023, at Ellensburg, WA, in Book 45 of Surveys at Page 60-72 in the range of Cruse & Associates.
 BRUCE GUMPERT, Auditor
 KITTITAS COUNTY AUDITOR



MCCALLEN & SONS, INC.

157025

SHEET 5 OF 8

